Slimline LED Channel - 1961 Series

The **1961 Series** is a Slimline LED Channel compatible with **LED Strips up-to 0.63" (16mm) wide**.

This profile has a **wide range of accessories** to help you find the best fit for your application.

Thanks to its Heatsink design, 1961 Series provides **better cooling** and helps to **extend the lifespan of your LED Strip.**

Due to its high side walls, it helps to build **Dot-Less (Hotspot-Free)** LED Fixtures using appropriate LED Strips.

Easy Installation with Mounting Brackets and Snap-In Diffusers.

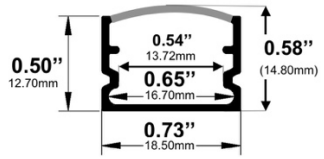

Type:……..**LED Channel**

Material:…**Aluminum 6063-T5**

Surface:…..**Clear Anodized**

Height:…...**12.70mm / 0.50"**

Width:……**18.50mm / 0.73"**

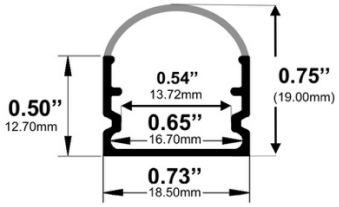

Length Availability
4ft (Actual Size 47") / 1.20m 8ft (Actual Size 94") / 2.40m 10ft (Actual Size 118") / 3.00m
Custom Lengths **up to 3m / 10ft**

www.ledlightandpower.com Tel: 702 485 5199 Fax: 702 545 0333

ACCESSORIES

Diffuser Cover Lens

Clear Flat Diffuser
D21

Clear Round Diffuser
D22

Opal Flat Diffuser
D23

Opal Round Diffuser
D24

End Caps

E47
Plastic End Cap for Flat Diffusers (White or Grey)

E48
Plastic End Cap for Round Diffusers (White or Grey)

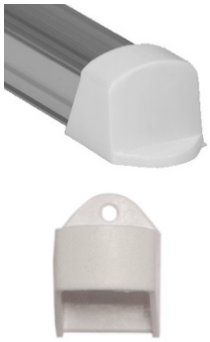

E49
Large White Plastic End Cap for Flat Diffusers

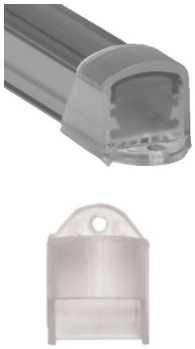

E50
Large Frosted Plastic End Cap for Flat Diffusers

Mounting

Flat Surface Mounting Bracket